

A38 Derby Junctions
TR010022
Volume 2
2.3(c) Special Category Land Plans

Regulation 5(2)(i)

Planning Act 2008

Infrastructure Planning (Applications: Prescribed
Forms and Procedure) Regulations 2009

November 2020

Infrastructure Planning

Planning Act 2008

**The Infrastructure Planning
(Applications: Prescribed Forms
and Procedure) Regulations 2009**

A38 Derby Junctions
Development Consent Order 202[]

Special Category Land Plans

Regulation Number	Regulation 5(2)(i)
Planning Inspectorate Scheme Reference	TR010022
Application Document Reference	2.3(c)
Author	A38 Derby Junctions Project Team, Highways England

Version	Date	Status of Version
4	November 2020	Response to SoS questions

Schedule of Plans included in this Application Document

Drawing Number	Drawing Title	Revision
HE514503-ACM-DCO-A38_SW_PR_ZZ-DR-DC-9700	SPECIAL CATEGORY LAND PLANS REGULATION 5(2)(i) KEY PLAN	C03
HE514503-ACM-DCO-A38_SW_PR_ZZ-DR-DC-9701	SPECIAL CATEGORY LAND PLANS REGULATION 5(2)(i) SHEET 1 OF 10	C03
HE514503-ACM-DCO-A38_SW_PR_ZZ-DR-DC-9703	SPECIAL CATEGORY LAND PLANS REGULATION 5(2)(i) SHEET 2 OF 10	C03
HE514503-ACM-DCO-A38_SW_PR_ZZ-DR-DC-9704	SPECIAL CATEGORY LAND PLANS REGULATION 5(2)(i) SHEET 3 OF 10	C04
HE514503-ACM-DCO-A38_SW_PR_ZZ-DR-DC-9705	SPECIAL CATEGORY LAND PLANS REGULATION 5(2)(i) SHEET 4 OF 10	C03
HE514503-ACM-DCO-A38_SW_PR_ZZ-DR-DC-9706	SPECIAL CATEGORY LAND PLANS REGULATION 5(2)(i) SHEET 5 OF 10	C03
HE514503-ACM-DCO-A38_SW_PR_ZZ-DR-DC-9707	SPECIAL CATEGORY LAND PLANS REGULATION 5(2)(i) SHEET 6 OF 10	C03
HE514503-ACM-DCO-A38_SW_PR_ZZ-DR-DC-9708	SPECIAL CATEGORY LAND PLANS REGULATION 5(2)(i) SHEET 7 OF 10	C03
HE514503-ACM-DCO-A38_SW_PR_ZZ-DR-DC-9709	SPECIAL CATEGORY LAND PLANS REGULATION 5(2)(i) SHEET 8 OF 10	C03
HE514503-ACM-DCO-A38_SW_PR_ZZ-DR-DC-9702	SPECIAL CATEGORY LAND PLANS REGULATION 5(2)(i) SHEET 9 OF 10	C03
HE514503-ACM-DCO-A38_SW_PR_ZZ-DR-DC-9710	SPECIAL CATEGORY LAND PLANS REGULATION 5(2)(i) SHEET 10 OF 10	C03

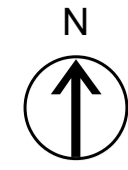

- NOTES**
1. ALL DIMENSIONS IN METRES UNLESS STATED OTHERWISE.
 2. DO NOT SCALE FROM THIS DRAWING. USE ONLY PRINTED DIMENSIONS.
 3. ALL EASEMENTS, SERVITUDES AND PRIVATE RIGHTS ARE PROPOSED TO BE EXTINGUISHED ON LAND THAT IS TO BE ACQUIRED UNLESS STATED OTHERWISE IN THE BOOK OF REFERENCE.
 4. THIS DRAWING IS TO BE READ IN CONJUNCTION WITH ALL OTHER PLANS AND DOCUMENTATION. IN PARTICULAR THE WORK PLANS AND THE BOOK OF REFERENCE.

- LEGEND**
- LIMITS OF LAND TO BE ACQUIRED OR USED PERMANENTLY OR TEMPORARILY (THE ORDER LIMITS)
 - AREA NOT INCLUDED WITHIN THE ORDER LIMITS

First Issue	SM	CH	16/04/19	C01
Revision Details	By	Check	Date	Suffix

Purpose of issue
DCO APPLICATION

Client
Highways England
Two Colmore Square
30 Colmore Circus
Birmingham
B4 6BN



Development Consent Order Number
TR010022

Project Title
**A38
DERBY JUNCTIONS**

Drawing Title
**SPECIAL CATEGORY
LAND PLANS
REGULATION 5(2)(i)
KEY PLAN**

Designed SM	Drawn LD	Checked CH	Approved SM	Date 18/11/19
Internal Project No. 60533462			Suitability D7	
Scale @ A1 NTS			Zone Whole Scheme	

THIS DOCUMENT HAS BEEN PREPARED PURSUANT TO AND SUBJECT TO THE TERMS OF AECOM'S APPOINTMENT BY ITS CLIENT. AECOM ACCEPTS NO LIABILITY FOR ANY USE OF THIS DOCUMENT OTHER THAN BY ITS ORIGINAL CLIENT OR FOLLOWING AECOM'S EXPRESS AGREEMENT TO SUCH USE, AND ONLY FOR THE PURPOSES FOR WHICH IT WAS PREPARED AND PROVIDED

Drawing Number HE514503	Originator -ACM	Volume -DCO	Rev C01
Location A38_SW_PR_ZZ		Type / Role / Number -DR-DC-9700	

Plot Date: 16 April 2019 16:46:47
File Name: G:\CAD_IT\GIS COMMISSION DIRECTORY\A38 Derby - 302014 - Special Category Land Plans\HE514503-ACM-DCO-A38_SW_PR_ZZ-DR-DC-9700.mxd

This map is based upon Ordnance Survey material with the permission of Ordnance Survey on behalf of the Controller of Her Majesty's Stationary Office © Crown copyright. Unauthorised reproduction infringes Crown copyright and may lead to prosecution or civil proceedings. Highways England 100030649 2019.

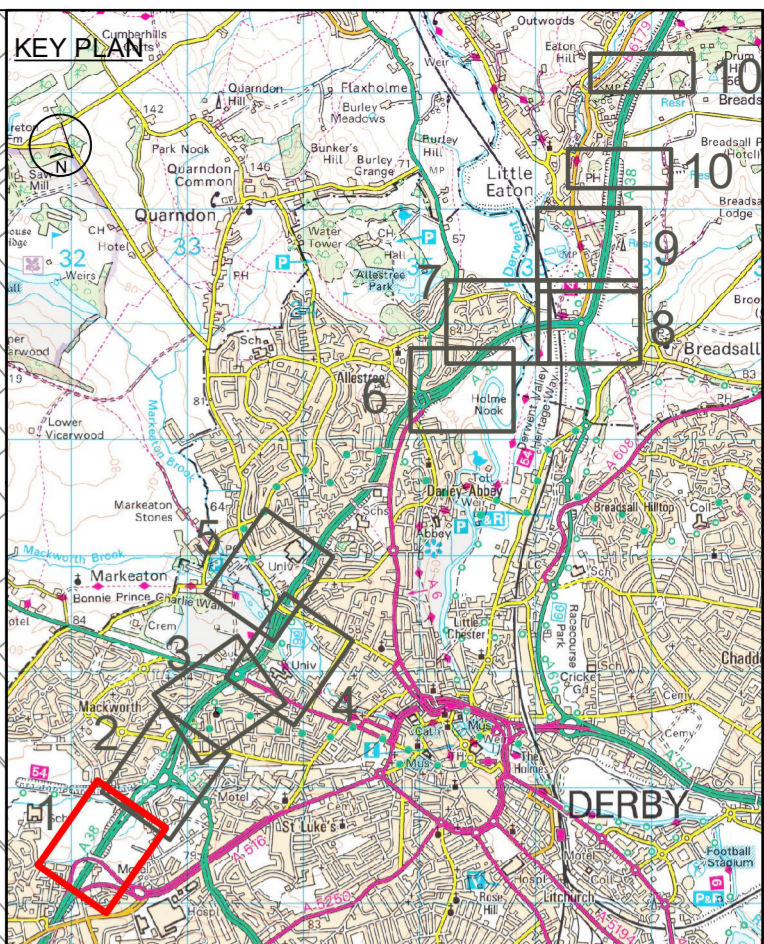
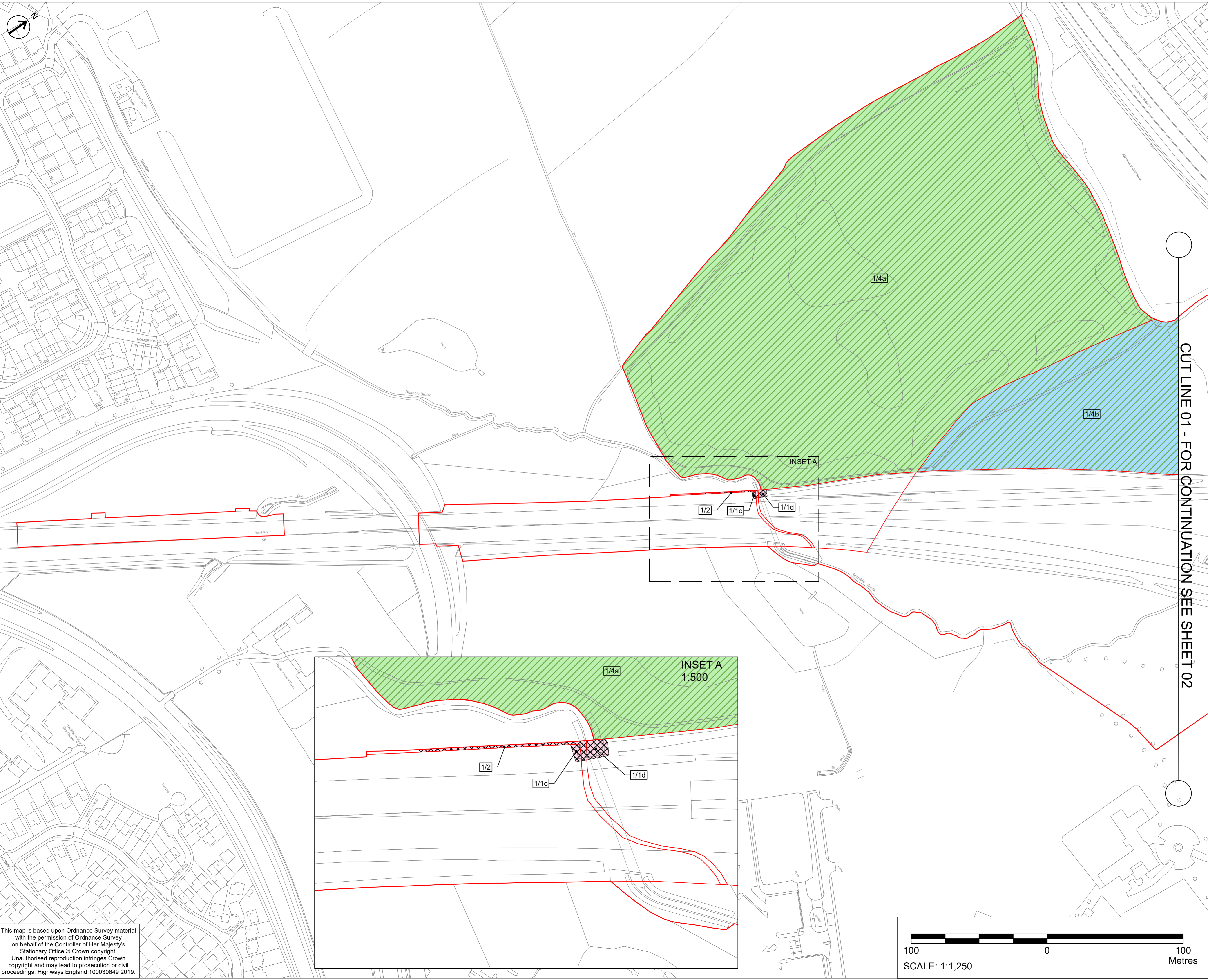

- NOTES**
1. ALL DIMENSIONS IN METRES UNLESS STATED OTHERWISE.
 2. DO NOT SCALE FROM THIS DRAWING, USE ONLY PRINTED DIMENSIONS.
 3. ALL EASEMENTS, SERVITUDES AND PRIVATE RIGHTS ARE PROPOSED TO BE EXTINGUISHED ON LAND THAT IS TO BE ACQUIRED UNLESS STATED OTHERWISE IN THE BOOK OF REFERENCE.
 4. THIS DRAWING IS TO BE READ IN CONJUNCTION WITH ALL OTHER PLANS AND DOCUMENTATION, IN PARTICULAR THE WORK PLANS AND THE BOOK OF REFERENCE.

- LEGEND**
- LIMITS OF LAND TO BE ACQUIRED OR USED PERMANENTLY OR TEMPORARILY (THE ORDER LIMITS)
 - 123 PLOT REFERENCE NUMBER (REFER TO BOOK OF REFERENCE FOR FURTHER INFORMATION)
 - LAND NOT INCLUDED WITHIN THE ORDER LIMITS
 - SPECIAL CATEGORY LAND - OPEN SPACE - LAND TO BE ACQUIRED PERMANENTLY
 - SPECIAL CATEGORY LAND - OPEN SPACE - LAND TO BE ACQUIRED PERMANENTLY AND RETAINED FOR USE AS OPEN SPACE
 - SPECIAL CATEGORY LAND - OPEN SPACE - LAND TO BE USED TEMPORARILY AND RIGHTS TO BE ACQUIRED PERMANENTLY
 - SPECIAL CATEGORY LAND - OPEN SPACE - LAND TO BE USED TEMPORARILY
 - SPECIAL CATEGORY LAND - REPLACEMENT LAND

Revision Details	By	Check	Date	Suffix
Post Acceptance Amendments	SM	JB	17/06/19	C02
First Issue	SM	CH	16/04/19	C01

Purpose of issue
DCO APPLICATION

Client
Highways England
Floor 5
Two Colmore Square
30 Colmore Circus
Birmingham
B4 6BN

Development Consent Order Number
TR010022

Project Title
**A38
DERBY JUNCTIONS**

Drawing Title
**SPECIAL CATEGORY
LAND PLANS
REGULATION 5(2)(i)
SHEET 1 OF 10**

Designed	Drawn	Checked	Approved	Date
SM	LD	CH	SM	18/11/19

Internal Project No.
60533462

Suitability
D7

Scale @ A1
1:1250

Zone
Whole Scheme

THIS DOCUMENT HAS BEEN PREPARED PURSUANT TO AND SUBJECT TO THE TERMS OF AECOM'S APPOINTMENT BY ITS CLIENT. AECOM ACCEPTS NO LIABILITY FOR ANY USE OF THIS DOCUMENT OTHER THAN BY ITS ORIGINAL CLIENT OR FOLLOWING AECOM'S EXPRESS AGREEMENT TO SUCH USE, AND ONLY FOR THE PURPOSES FOR WHICH IT WAS PREPARED AND PROVIDED.

Drawing Number	Highways England PIN	Originator	Volume	Rev
HE514503	-ACM	-DCO		C02
A38_SW_PR_ZZ		-DR-DC-9701		
Location	Type	Role	Number	

CUT LINE 01 - FOR CONTINUATION SEE SHEET 02

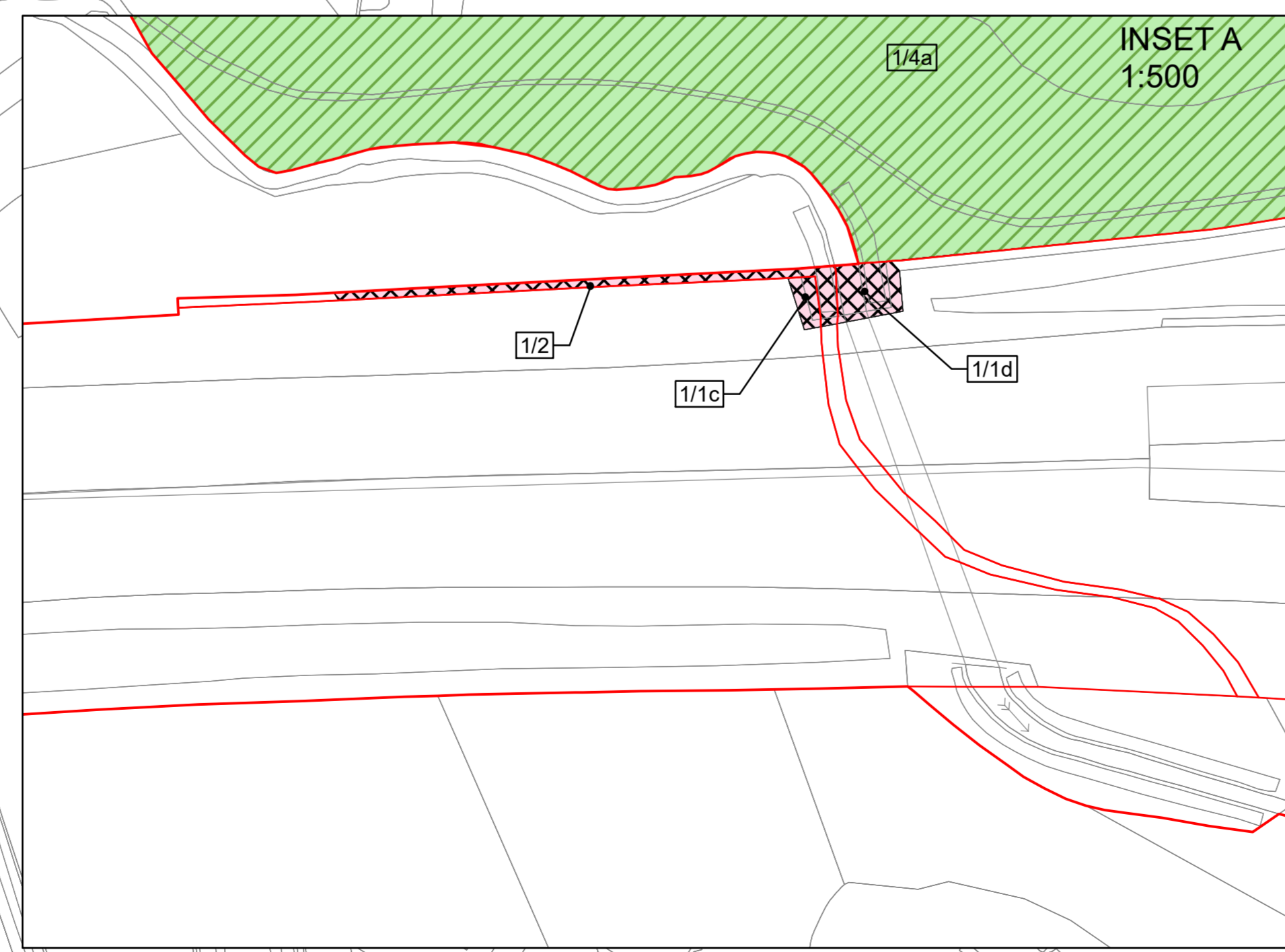

This map is based upon Ordnance Survey material with the permission of Ordnance Survey on behalf of the Controller of Her Majesty's Stationary Office © Crown copyright. Unauthorised reproduction infringes Crown copyright and may lead to prosecution or civil proceedings. Highways England 100030649 2019.

Plot Date: 18 June 2019 11:22:27
File Name: G:\CAD_IT\+GIS COMMISSION DIRECTORY\A38 Derby - 302014 - Special Category Land Plans\HE514503-ACM-DCO-A38_SW_PR_ZZ-DR-DC-9701.mxd

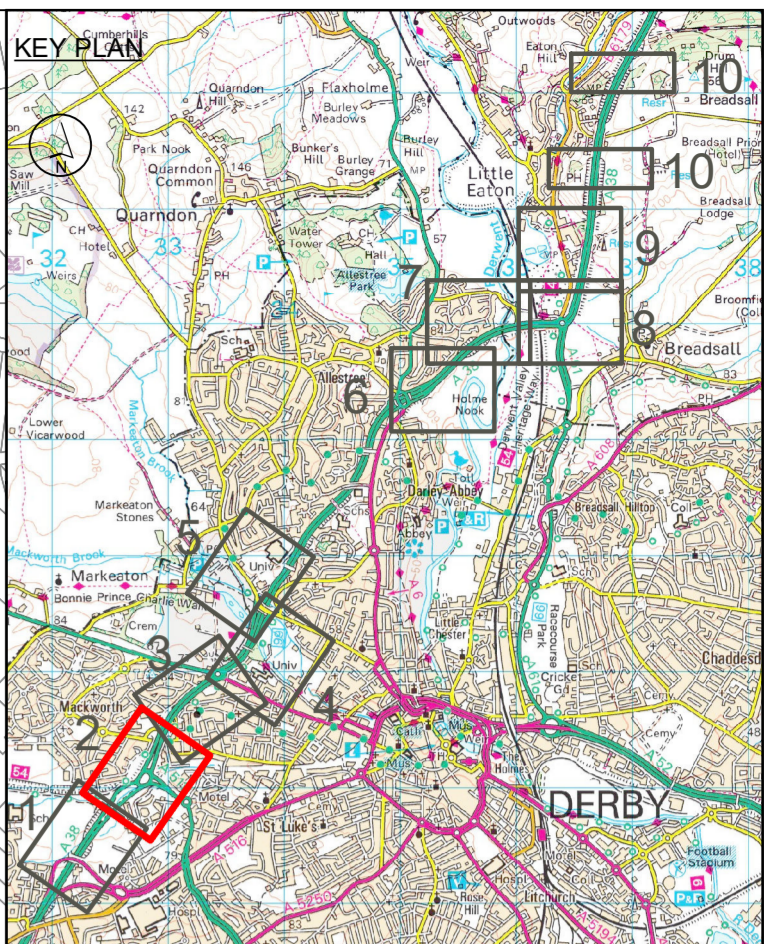
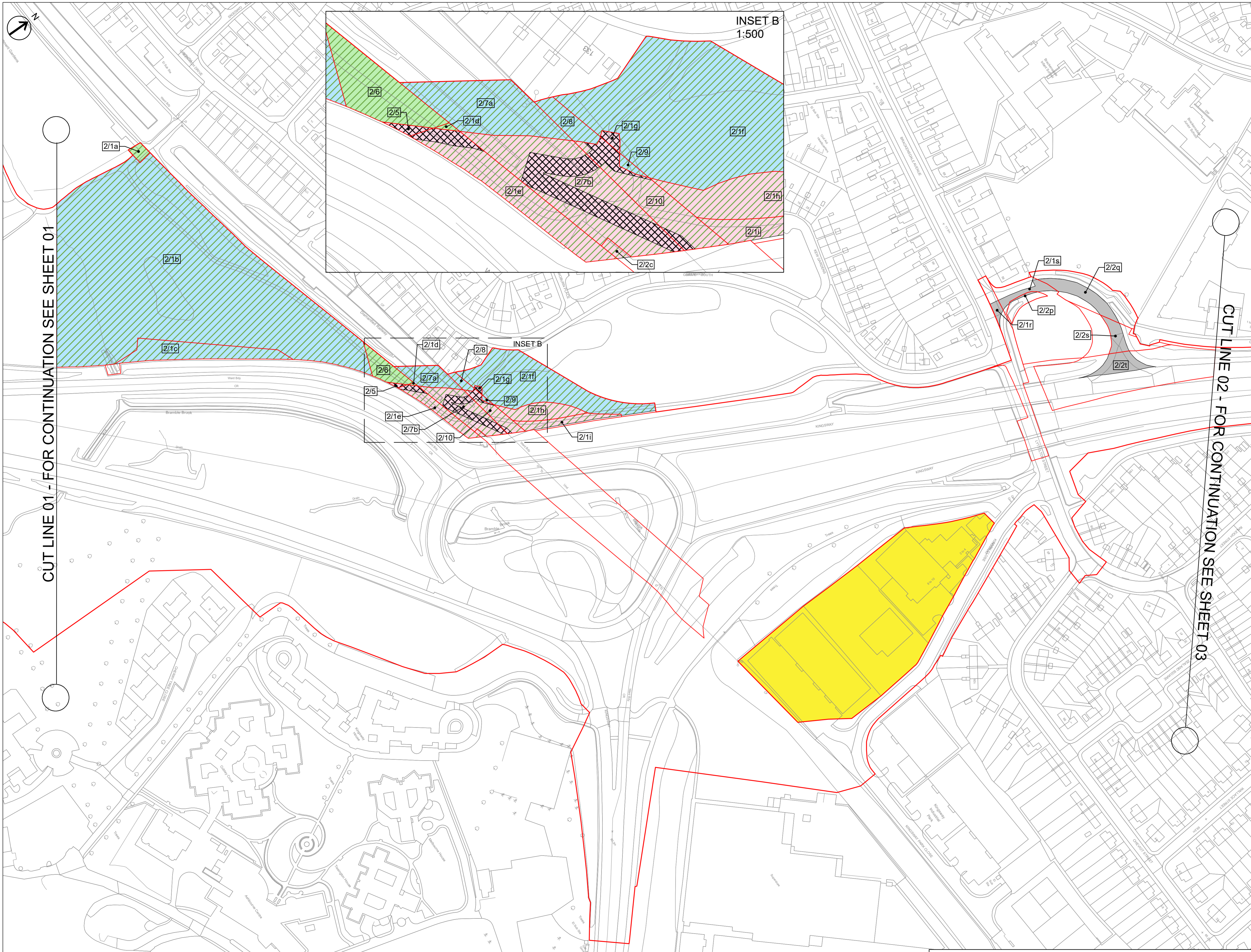

- NOTES**
1. ALL DIMENSIONS IN METRES UNLESS STATED OTHERWISE.
 2. DO NOT SCALE FROM THIS DRAWING, USE ONLY PRINTED DIMENSIONS.
 3. ALL EASEMENTS, SERVITUDES AND PRIVATE RIGHTS ARE PROPOSED TO BE EXTINGUISHED ON LAND THAT IS TO BE ACQUIRED UNLESS STATED OTHERWISE IN THE BOOK OF REFERENCE.
 4. THIS DRAWING IS TO BE READ IN CONJUNCTION WITH ALL OTHER PLANS AND DOCUMENTATION, IN PARTICULAR THE WORK PLANS AND THE BOOK OF REFERENCE.

- LEGEND**
- LIMITS OF LAND TO BE ACQUIRED OR USED PERMANENTLY OR TEMPORARILY (THE ORDER LIMITS)
 - 123 PLOT REFERENCE NUMBER (REFER TO BOOK OF REFERENCE FOR FURTHER INFORMATION)
 - LAND NOT INCLUDED WITHIN THE ORDER LIMITS
 - SPECIAL CATEGORY LAND - OPEN SPACE - LAND TO BE ACQUIRED PERMANENTLY
 - SPECIAL CATEGORY LAND - OPEN SPACE - LAND TO BE ACQUIRED PERMANENTLY AND RETAINED FOR USE AS OPEN SPACE
 - SPECIAL CATEGORY LAND - OPEN SPACE - LAND TO BE USED TEMPORARILY AND RIGHTS TO BE ACQUIRED PERMANENTLY
 - SPECIAL CATEGORY LAND - OPEN SPACE - LAND TO BE USED TEMPORARILY
 - SPECIAL CATEGORY LAND - REPLACEMENT LAND

Revision Details	LD	JB	17/06/19	C02
Post Acceptance Amendments	SM	CH	16/04/19	C01
First Issue	By	Check	Date	Suffix

DCO APPLICATION

Client: **Highways England**
 Floor 5
 Two Colmore Square
 30 Colmore Circus
 Birmingham
 B4 6BN



Development Consent Order Number: **TR010022**

Project Title: **A38 DERBY JUNCTIONS**

Drawing Title: **SPECIAL CATEGORY LAND PLANS REGULATION 5(2)(i) SHEET 2 OF 10**

Designed	Drawn	Checked	Approved	Date
SM	LD	CH	SM	17/06/19

Internal Project No. 60533462
 Scale @ A1 1:1250
 Suitability D7
 Zone Whole Scheme

Drawing Number	Originator	Volume	Rev
HE514503 -ACM -DCO			C02
A38_SW_PR_ZZ	-DR-DC-9702		
Location	Type	Role	Number

This map is based upon Ordnance Survey material with the permission of Ordnance Survey on behalf of the Controller of Her Majesty's Stationary Office © Crown copyright. Unauthorised reproduction infringes Crown copyright and may lead to prosecution or civil proceedings. Highways England 100030649 2019.



Plot Date: 17 June 2019 15:16:52
 File Name: G:\CAD_IT\GIS COMMISSION DIRECTORY\A38 Derby - 30204 - Special Category Land Plans\HE514503-ACM-DCO-A38_SW_PR_ZZ-DR-DC-9702.mxd

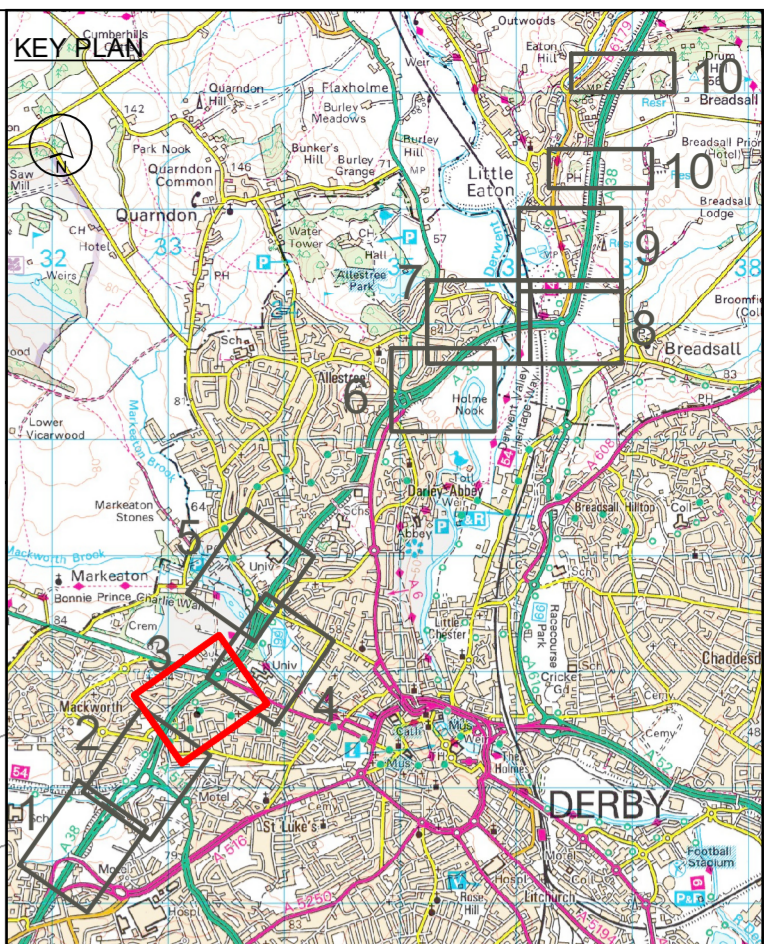
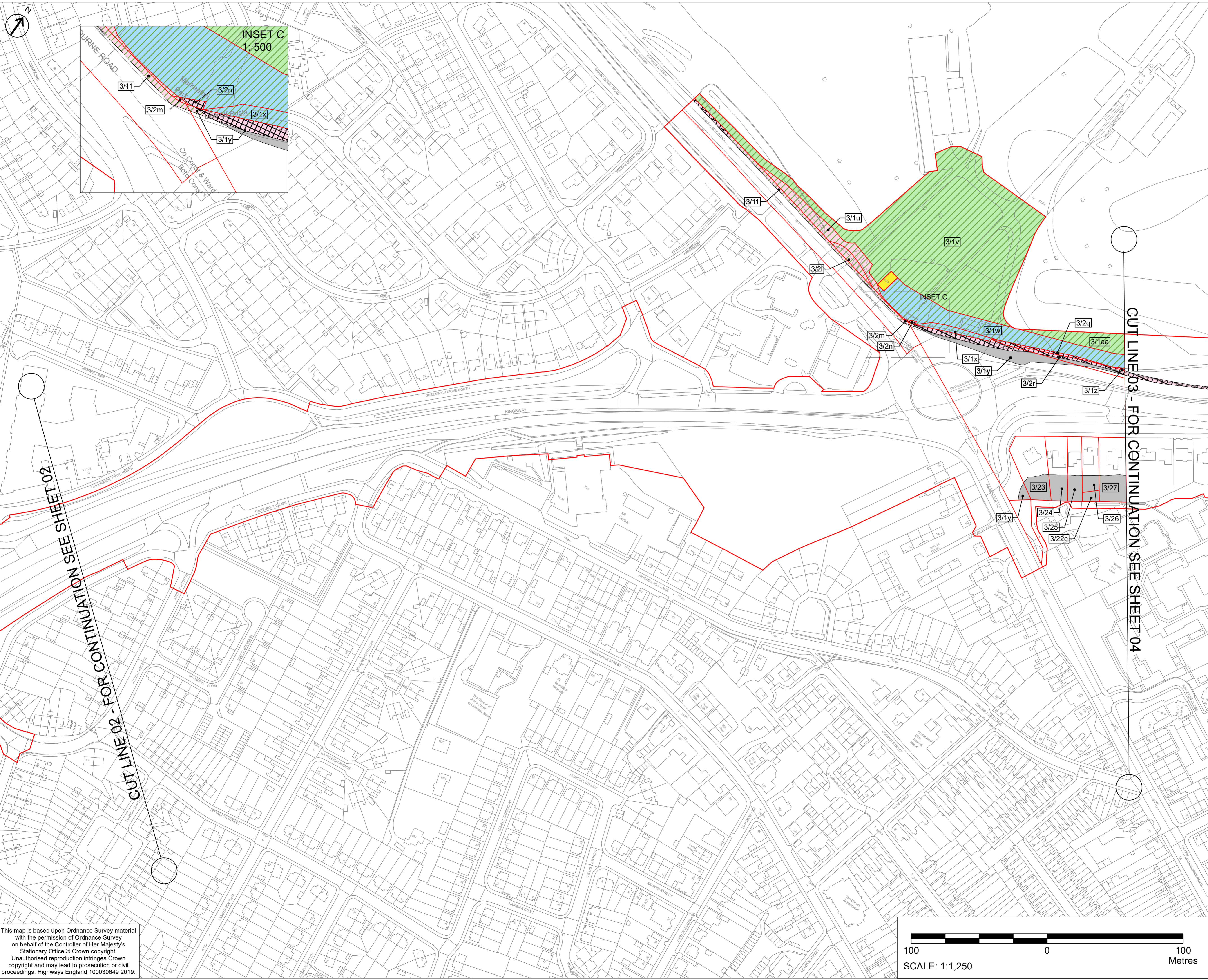

- NOTES**
1. ALL DIMENSIONS IN METRES UNLESS STATED OTHERWISE.
 2. DO NOT SCALE FROM THIS DRAWING, USE ONLY PRINTED DIMENSIONS.
 3. ALL EASEMENTS, SERVITUDES AND PRIVATE RIGHTS ARE PROPOSED TO BE EXTINGUISHED ON LAND THAT IS TO BE ACQUIRED UNLESS STATED OTHERWISE IN THE BOOK OF REFERENCE.
 4. THIS DRAWING IS TO BE READ IN CONJUNCTION WITH ALL OTHER PLANS AND DOCUMENTATION, IN PARTICULAR THE WORK PLANS AND THE BOOK OF REFERENCE.

- LEGEND**
- LIMITS OF LAND TO BE ACQUIRED OR USED PERMANENTLY OR TEMPORARILY (THE ORDER LIMITS)
 - 123 PLOT REFERENCE NUMBER (REFER TO BOOK OF REFERENCE FOR FURTHER INFORMATION)
 - LAND NOT INCLUDED WITHIN THE ORDER LIMITS
 - SPECIAL CATEGORY LAND - OPEN SPACE - LAND TO BE ACQUIRED PERMANENTLY
 - SPECIAL CATEGORY LAND - OPEN SPACE - LAND TO BE ACQUIRED PERMANENTLY AND RETAINED FOR USE AS OPEN SPACE
 - SPECIAL CATEGORY LAND - OPEN SPACE - LAND TO BE USED TEMPORARILY AND RIGHTS TO BE ACQUIRED PERMANENTLY
 - SPECIAL CATEGORY LAND - OPEN SPACE - LAND TO BE USED TEMPORARILY
 - SPECIAL CATEGORY LAND - REPLACEMENT LAND

First Issue	SM	CH	16/04/19	C01
Post Acceptance Amendments	SM	JB	17/06/19	C02
Minor amendments to key in response to examination questions	TM	SM	19/11/19	C03
Missing label for parcel 3/1aa added	CG	SM	12/11/20	C04
Revision Details	By	Check	Date	Suffix

DCO APPLICATION

Client:
Highways England
 Floor 5
 Two Colmore Square
 30 Colmore Circus
 Birmingham
 B4 6BN



Development Consent Order Number:
TR010022

Project Title:
**A38
 DERBY JUNCTIONS**

Drawing Title:
**SPECIAL CATEGORY
 LAND PLANS
 REGULATION 5(2)(i)
 SHEET 3 OF 10**

Designed CG	Drawn CG	Checked JB	Approved SM	Date 12/11/20
Internal Project No. 60533462			Suitability D7	
Scale @ A1 1:1250			Zone Whole Scheme	

THIS DOCUMENT HAS BEEN PREPARED PURSUANT TO AND SUBJECT TO THE TERMS OF AECOM'S APPOINTMENT BY ITS CLIENT. AECOM ACCEPTS NO LIABILITY FOR ANY USE OF THIS DOCUMENT OTHER THAN BY ITS ORIGINAL CLIENT OR FOLLOWING AECOM'S EXPRESS AGREEMENT TO SUCH USE, AND ONLY FOR THE PURPOSES FOR WHICH IT WAS PREPARED AND PROVIDED.

Drawing Number HE514503	Originator -ACM	Volume -DCO	Rev C04
A38_SW_PR_ZZ		DR-DC-9703	
Location	Type	Role	Number

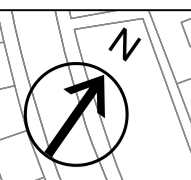

CUT LINE 02 - FOR CONTINUATION SEE SHEET 02

CUT LINE 03 - FOR CONTINUATION SEE SHEET 04

This map is based upon Ordnance Survey material with the permission of Ordnance Survey on behalf of the Controller of Her Majesty's Stationary Office © Crown copyright. Unauthorised reproduction infringes Crown copyright and may lead to prosecution or civil proceedings. Highways England 100030649 2019.



Plot Date: 12 November 2020 16:22:30
 File Name: G:\CAD_IT\1+GIS COMMISSION DIRECTORY\A38 Derby - 302014 - Special Category Land Plans\HE514503-ACM-DCO-A38_SW_PR_ZZ-DR-DC-9703.mxd

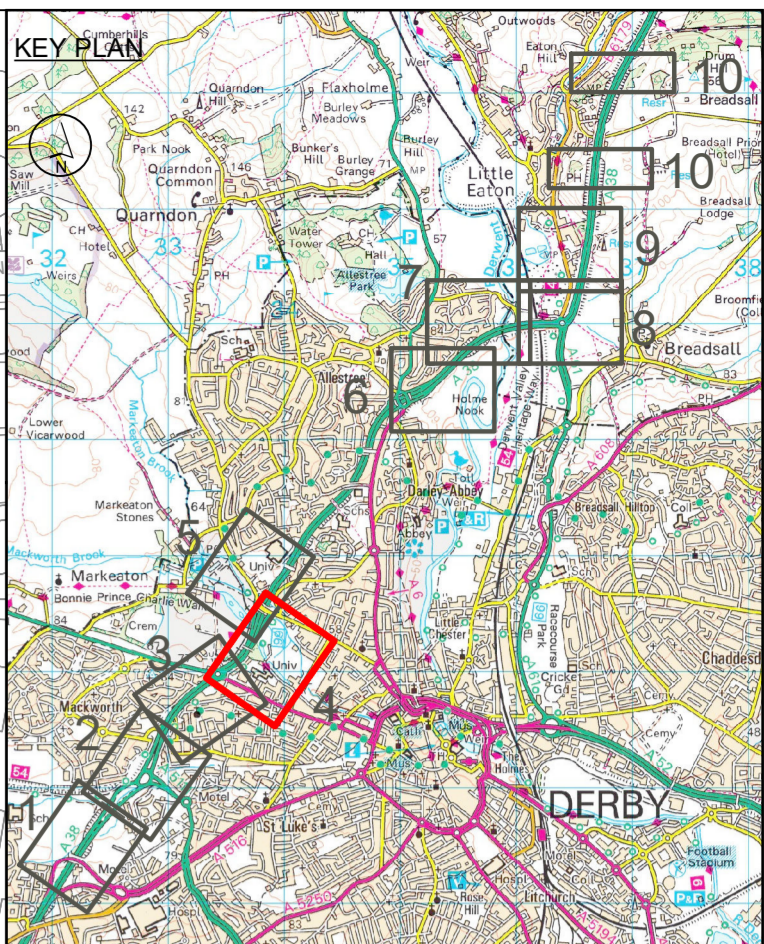

- NOTES**
1. ALL DIMENSIONS IN METRES UNLESS STATED OTHERWISE.
 2. DO NOT SCALE FROM THIS DRAWING, USE ONLY PRINTED DIMENSIONS.
 3. ALL EASEMENTS, SERVITUDES AND PRIVATE RIGHTS ARE PROPOSED TO BE EXTINGUISHED ON LAND THAT IS TO BE ACQUIRED UNLESS STATED OTHERWISE IN THE BOOK OF REFERENCE.
 4. THIS DRAWING IS TO BE READ IN CONJUNCTION WITH ALL OTHER PLANS AND DOCUMENTATION, IN PARTICULAR THE WORK PLANS AND THE BOOK OF REFERENCE.

- LEGEND**
- LIMITS OF LAND TO BE ACQUIRED OR USED PERMANENTLY OR TEMPORARILY (THE ORDER LIMITS)
 - 123 PLOT REFERENCE NUMBER (REFER TO BOOK OF REFERENCE FOR FURTHER INFORMATION)
 - LAND NOT INCLUDED WITHIN THE ORDER LIMITS
 - SPECIAL CATEGORY LAND - OPEN SPACE - LAND TO BE ACQUIRED PERMANENTLY
 - SPECIAL CATEGORY LAND - OPEN SPACE - LAND TO BE ACQUIRED PERMANENTLY AND RETAINED FOR USE AS OPEN SPACE
 - SPECIAL CATEGORY LAND - OPEN SPACE - LAND TO BE ACQUIRED PERMANENTLY AND RIGHTS TO BE ACQUIRED PERMANENTLY
 - SPECIAL CATEGORY LAND - OPEN SPACE - LAND TO BE USED TEMPORARILY
 - SPECIAL CATEGORY LAND - REPLACEMENT LAND

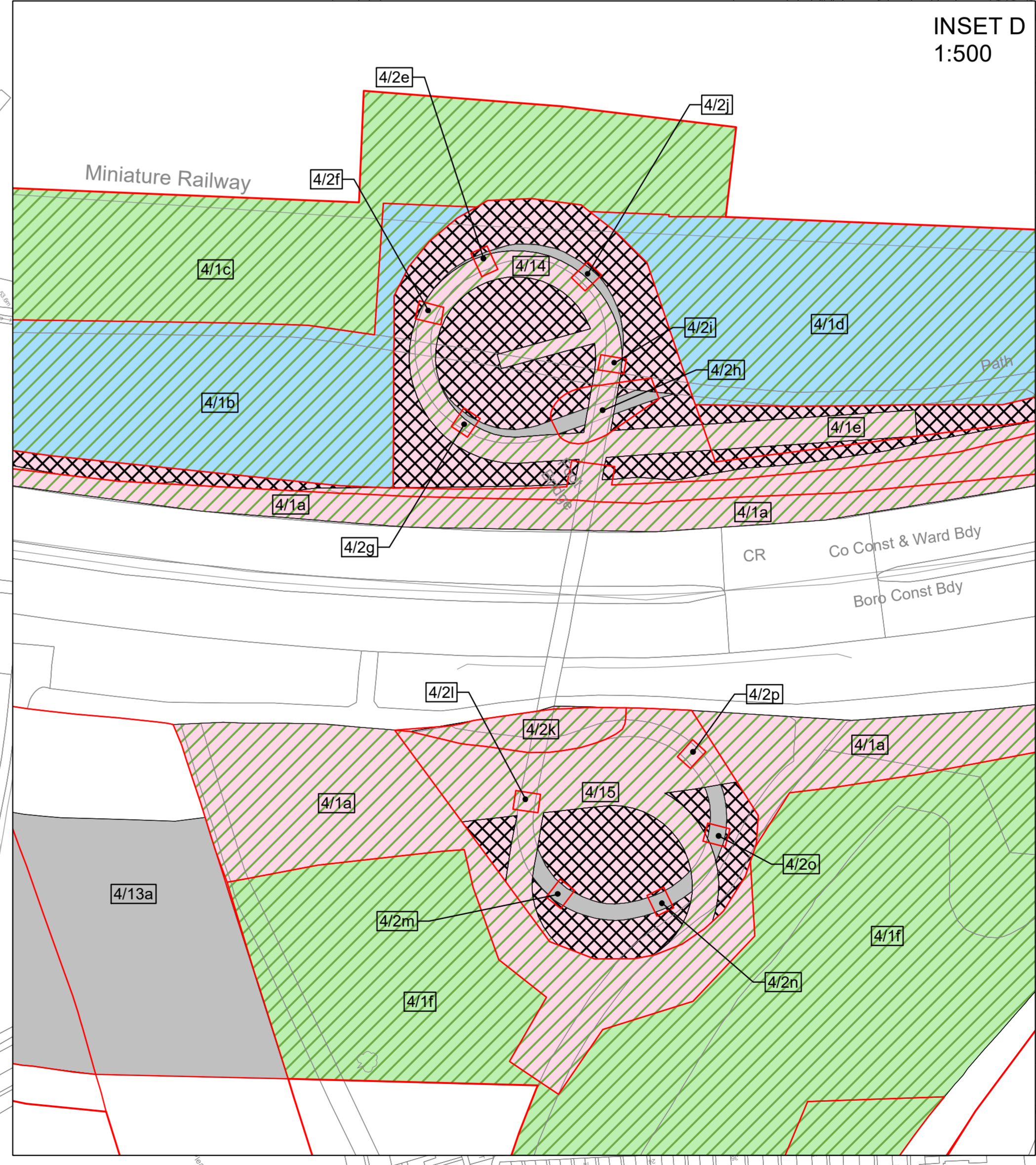

Post Acceptance Amendments	SM	JB	17/06/19	C02
First Issue	SM	CH	16/04/19	C01
Revision Details	By	Check	Date	Suffix

DCO APPLICATION

Client: **Highways England**
 Floor 5
 Two Colmore Square
 30 Colmore Circus
 Birmingham
 B4 6BN



Development Consent Order Number: **TR010022**

Project Title: **A38 DERBY JUNCTIONS**

Drawing Title: **SPECIAL CATEGORY LAND PLANS REGULATION 5(2)(i) SHEET 4 OF 10**

Designed SM	Drawn LD	Checked CH	Approved SM	Date 18/11/19
Internal Project No. 60533462			Suitability D7	
Scale @ A1 1:1250			Zone Whole Scheme	

THIS DOCUMENT HAS BEEN PREPARED PURSUANT TO AND SUBJECT TO THE TERMS OF AECOM'S APPOINTMENT BY ITS CLIENT. AECOM ACCEPTS NO LIABILITY FOR ANY USE OF THIS DOCUMENT OTHER THAN BY ITS ORIGINAL CLIENT OR FOLLOWING AECOM'S EXPRESS AGREEMENT TO SUCH USE, AND ONLY FOR THE PURPOSES FOR WHICH IT WAS PREPARED AND PROVIDED.

Drawing Number: HE514503	Originator: -ACM	Volume: -DCO	Rev: C02
Location: A38_SW_PR_ZZ	Type: -DR	Role: -DCO	Number: -DCO-9704

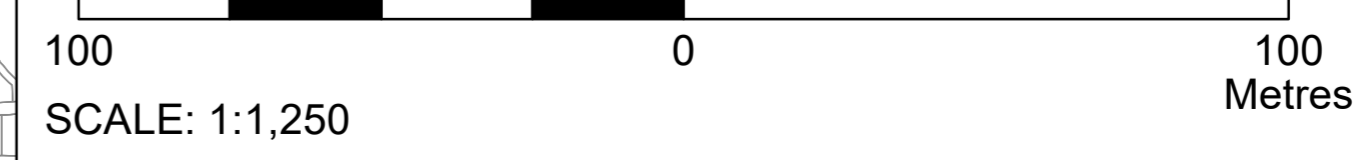

This map is based upon Ordnance Survey material with the permission of Ordnance Survey on behalf of the Controller of Her Majesty's Stationary Office © Crown copyright. Unauthorised reproduction infringes Crown copyright and may lead to prosecution or civil proceedings. Highways England 100030649 2019.

Plot Date: 17 June 2019 17:16:06
 File Name: G:\CAD_IT\+GIS COMMISSION DIRECTORY\A38 Derby - 302014 - Special Category Land Plans\HE514503-ACM-DCO-A38_SW_PR_ZZ-DR-DC-9704.mxd

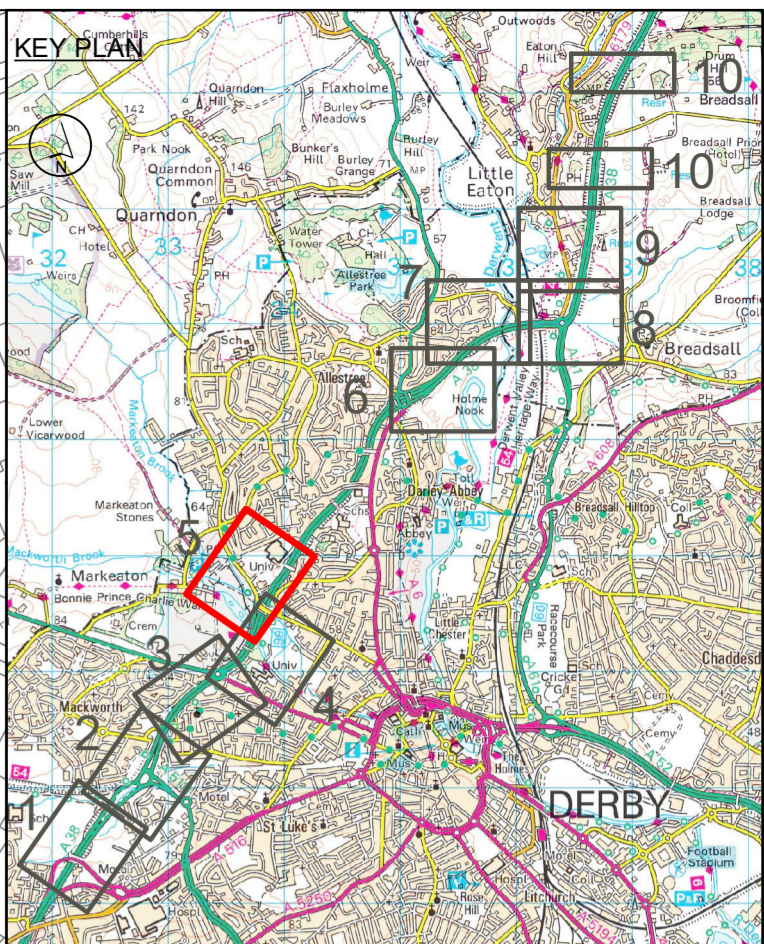
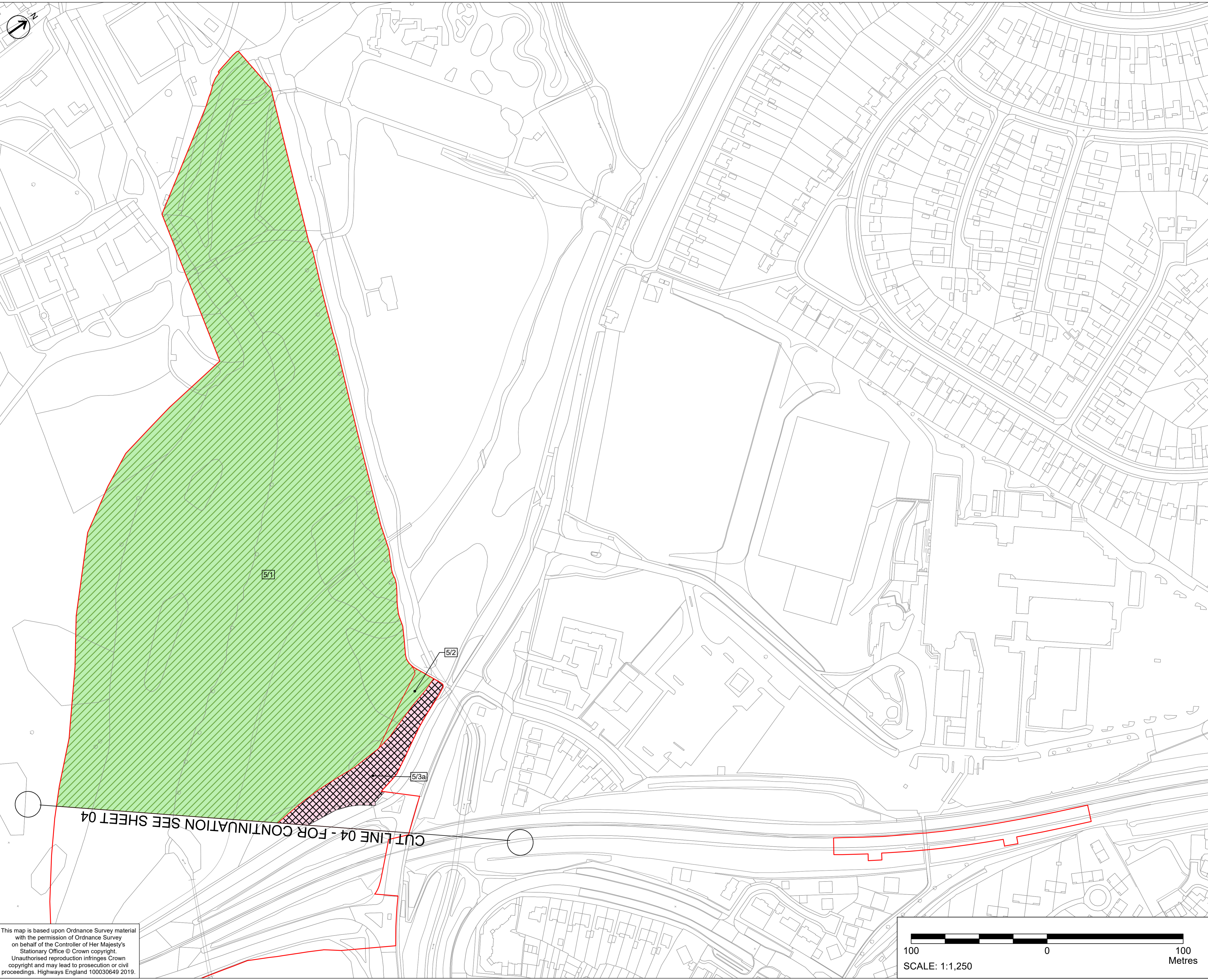

- NOTES**
1. ALL DIMENSIONS IN METRES UNLESS STATED OTHERWISE.
 2. DO NOT SCALE FROM THIS DRAWING, USE ONLY PRINTED DIMENSIONS.
 3. ALL EASEMENTS, SERVITUDES AND PRIVATE RIGHTS ARE PROPOSED TO BE EXTINGUISHED ON LAND THAT IS TO BE ACQUIRED UNLESS STATED OTHERWISE IN THE BOOK OF REFERENCE.
 4. THIS DRAWING IS TO BE READ IN CONJUNCTION WITH ALL OTHER PLANS AND DOCUMENTATION, IN PARTICULAR THE WORK PLANS AND THE BOOK OF REFERENCE.

- LEGEND**
- LIMITS OF LAND TO BE ACQUIRED OR USED PERMANENTLY OR TEMPORARILY (THE ORDER LIMITS)
 - 123 PLOT REFERENCE NUMBER (REFER TO BOOK OF REFERENCE FOR FURTHER INFORMATION)
 - LAND NOT INCLUDED WITHIN THE ORDER LIMITS
 - SPECIAL CATEGORY LAND - OPEN SPACE - LAND TO BE ACQUIRED PERMANENTLY
 - SPECIAL CATEGORY LAND - OPEN SPACE - LAND TO BE ACQUIRED PERMANENTLY AND RETAINED FOR USE AS OPEN SPACE
 - SPECIAL CATEGORY LAND - OPEN SPACE - LAND TO BE USED TEMPORARILY AND RIGHTS TO BE ACQUIRED PERMANENTLY
 - SPECIAL CATEGORY LAND - OPEN SPACE - LAND TO BE USED TEMPORARILY
 - SPECIAL CATEGORY LAND - REPLACEMENT LAND

Post Acceptance Amendments		SM	JB	17/06/19	C02
First Issue		SM <td>CH <td>16/04/19 <td>C01</td> </td></td>	CH <td>16/04/19 <td>C01</td> </td>	16/04/19 <td>C01</td>	C01
Revision Details		By	Check	Date	Suffix

DCO APPLICATION

Client: **Highways England**
 Floor 5
 Two Colonnade Square
 30 Colonnade Circus
 Birmingham
 B4 6BN



Development Consent Order Number: **TR010022**

Project Title: **A38 DERBY JUNCTIONS**

Drawing Title: **SPECIAL CATEGORY LAND PLANS REGULATION 5(2)(i) SHEET 5 OF 10**

Designed	Drawn	Checked	Approved	Date
SM	LD	CH	SM	17/06/19

Internal Project No. 60533462
 Scale @ A1 1:1250
 Suitability D7
 Zone Whole Scheme

THIS DOCUMENT HAS BEEN PREPARED PURSUANT TO AND SUBJECT TO THE TERMS OF AECOM'S APPOINTMENT BY ITS CLIENT. AECOM ACCEPTS NO LIABILITY FOR ANY USE OF THIS DOCUMENT OTHER THAN BY ITS ORIGINAL CLIENT OR FOLLOWING AECOM'S EXPRESS AGREEMENT TO SUCH USE, AND ONLY FOR THE PURPOSES FOR WHICH IT WAS PREPARED AND PROVIDED.

Drawing Number	Originator	Volume	Rev
HE514503 -ACM -DCO	A38_SW_PR_ZZ	-DR-DC-9705	C02
Location	Type	Role	Number

This map is based upon Ordnance Survey material with the permission of Ordnance Survey on behalf of the Controller of Her Majesty's Stationary Office © Crown copyright. Unauthorised reproduction infringes Crown copyright and may lead to prosecution or civil proceedings. Highways England 100030649 2019.



Plot Date: 18 June 2019 09:34:12 File Name: G:\CAD_IT\GIS COMMISSION DIRECTORY\A38 Derby - 302014 - Special Category Land Plans\HE514503-ACM-DCO-A38_SW_PR_ZZ-DR-DC-9705.mxd

CUTLINE 04 - FOR CONTINUATION SEE SHEET 04



CUTLINE 05 - FOR CONTINUATION SEE SHEET 07

SHEET NOT USED AS PART OF THIS DRAWING SERIES

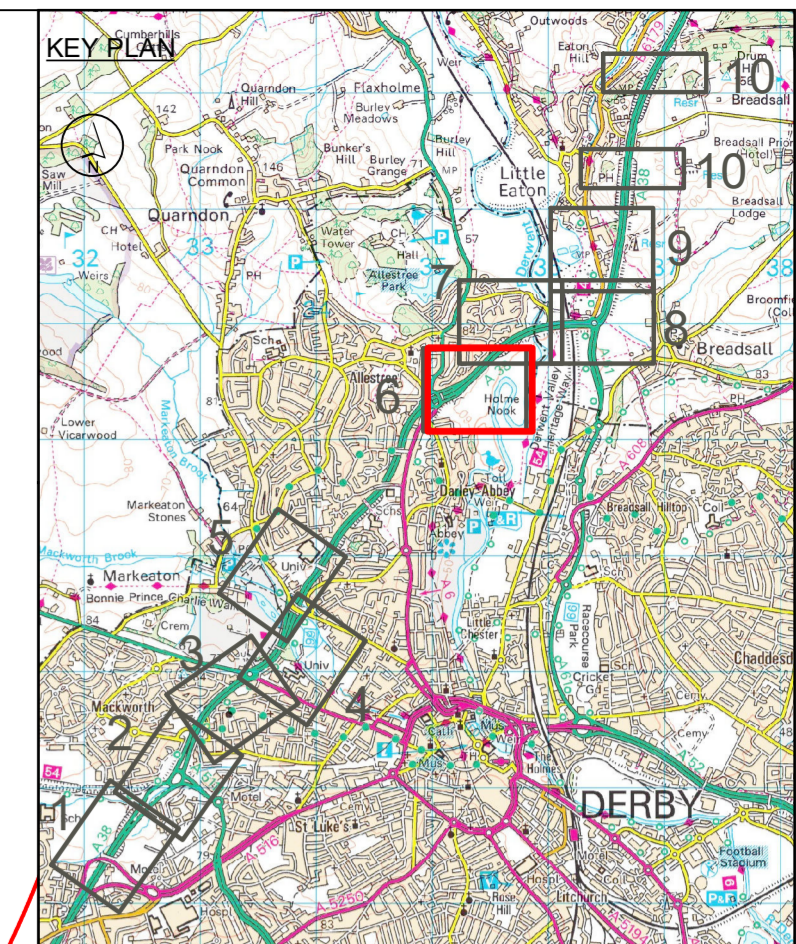

- NOTES**
1. ALL DIMENSIONS IN METRES UNLESS STATED OTHERWISE.
 2. DO NOT SCALE FROM THIS DRAWING, USE ONLY PRINTED DIMENSIONS.
 3. ALL EASEMENTS, SERVITUDES AND PRIVATE RIGHTS ARE PROPOSED TO BE EXTINGUISHED ON LAND THAT IS TO BE ACQUIRED UNLESS STATED OTHERWISE IN THE BOOK OF REFERENCE.
 4. THIS DRAWING IS TO BE READ IN CONJUNCTION WITH ALL OTHER PLANS AND DOCUMENTATION, IN PARTICULAR THE WORK PLANS AND THE BOOK OF REFERENCE.

- LEGEND**
- LIMITS OF LAND TO BE ACQUIRED OR USED PERMANENTLY OR TEMPORARILY (THE ORDER LIMITS)
 - 123 PLOT REFERENCE NUMBER (REFER TO BOOK OF REFERENCE FOR FURTHER INFORMATION)
 - LAND NOT INCLUDED WITHIN THE ORDER LIMITS
 - SPECIAL CATEGORY LAND - OPEN SPACE - LAND TO BE ACQUIRED PERMANENTLY
 - SPECIAL CATEGORY LAND - OPEN SPACE - LAND TO BE ACQUIRED PERMANENTLY AND RETAINED FOR USE AS OPEN SPACE
 - SPECIAL CATEGORY LAND - OPEN SPACE - LAND TO BE USED TEMPORARILY AND RIGHTS TO BE ACQUIRED PERMANENTLY
 - SPECIAL CATEGORY LAND - OPEN SPACE - LAND TO BE USED TEMPORARILY
 - SPECIAL CATEGORY LAND - REPLACEMENT LAND

Post Acceptance Amendments		SM	JB	17/06/19	C02
First Issue		SM	CH	16/04/19	C01
Revision Details		By	Check	Date	Suffix

DCO APPLICATION

Client
Highways England
 Floor 5
 Two Colmore Square
 30 Colmore Circus
 Birmingham
 B4 6BN



Development Consent Order Number
TR010022

Project Title
A38 DERBY JUNCTIONS

Drawing Title
SPECIAL CATEGORY LAND PLANS REGULATION 5(2)(i) SHEET 6 OF 10

Designed	Drawn	Checked	Approved	Date
SM	LD	CH	SM	17/06/19

Internal Project No. 60533462
 Suitability D7
 Scale @ A1 1:1250
 Zone Whole Scheme

THIS DOCUMENT HAS BEEN PREPARED PURSUANT TO AND SUBJECT TO THE TERMS OF AECOM'S APPOINTMENT BY ITS CLIENT. AECOM ACCEPTS NO LIABILITY FOR ANY USE OF THIS DOCUMENT OTHER THAN BY ITS ORIGINAL CLIENT OR FOLLOWING AECOM'S EXPRESS AGREEMENT TO SUCH USE, AND ONLY FOR THE PURPOSES FOR WHICH IT WAS PREPARED AND PROVIDED.

Drawing Number HE514503	Originator -ACM	Volume -DCO	Rev C02
A38_SW_PR_ZZ	-DR-DC-9706		
Location	Type	Role	Number

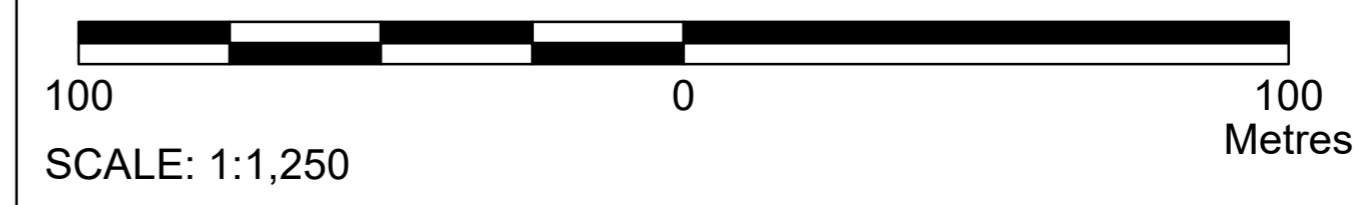

Plot Date: 18 June 2019 09:54:46
 File Name: G:\CAD_IT\CGIS COMMISSION DIRECTOR\A38 Derby - 302014 - Special Category Land Plans\HE514503-ACM-DCO-A38_SW_PR_ZZ-DR-DC-9706.mxd
 This map is based upon Ordnance Survey material with the permission of Ordnance Survey on behalf of the Controller of Her Majesty's Stationary Office © Crown copyright. Unauthorised reproduction infringes Crown copyright and may lead to prosecution or civil proceedings. Highways England 100030649 2019.

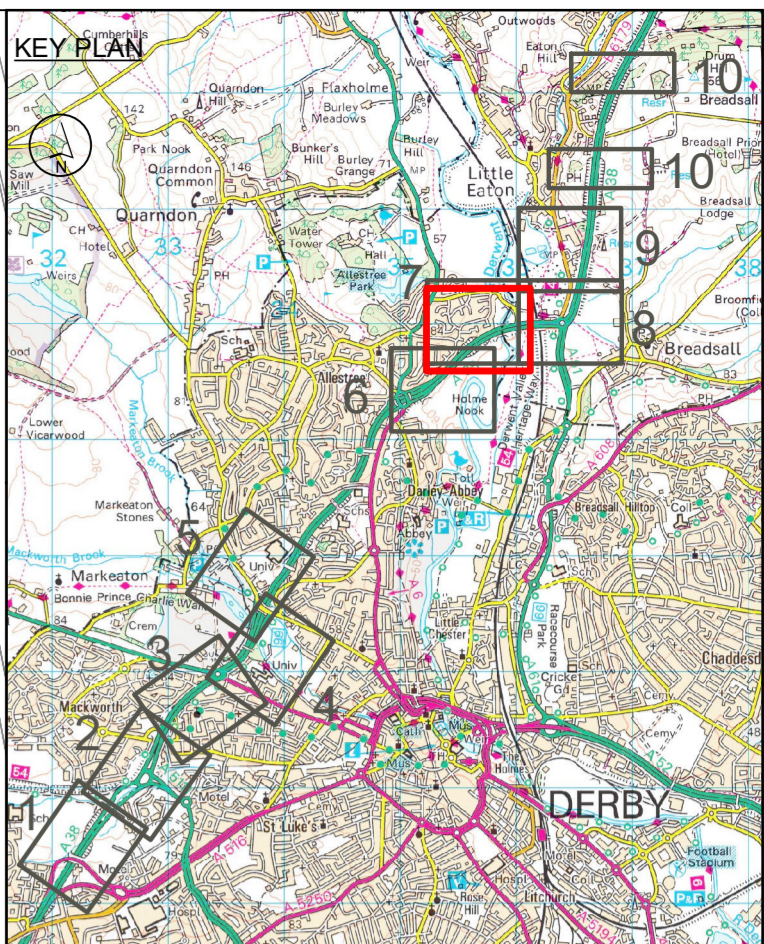
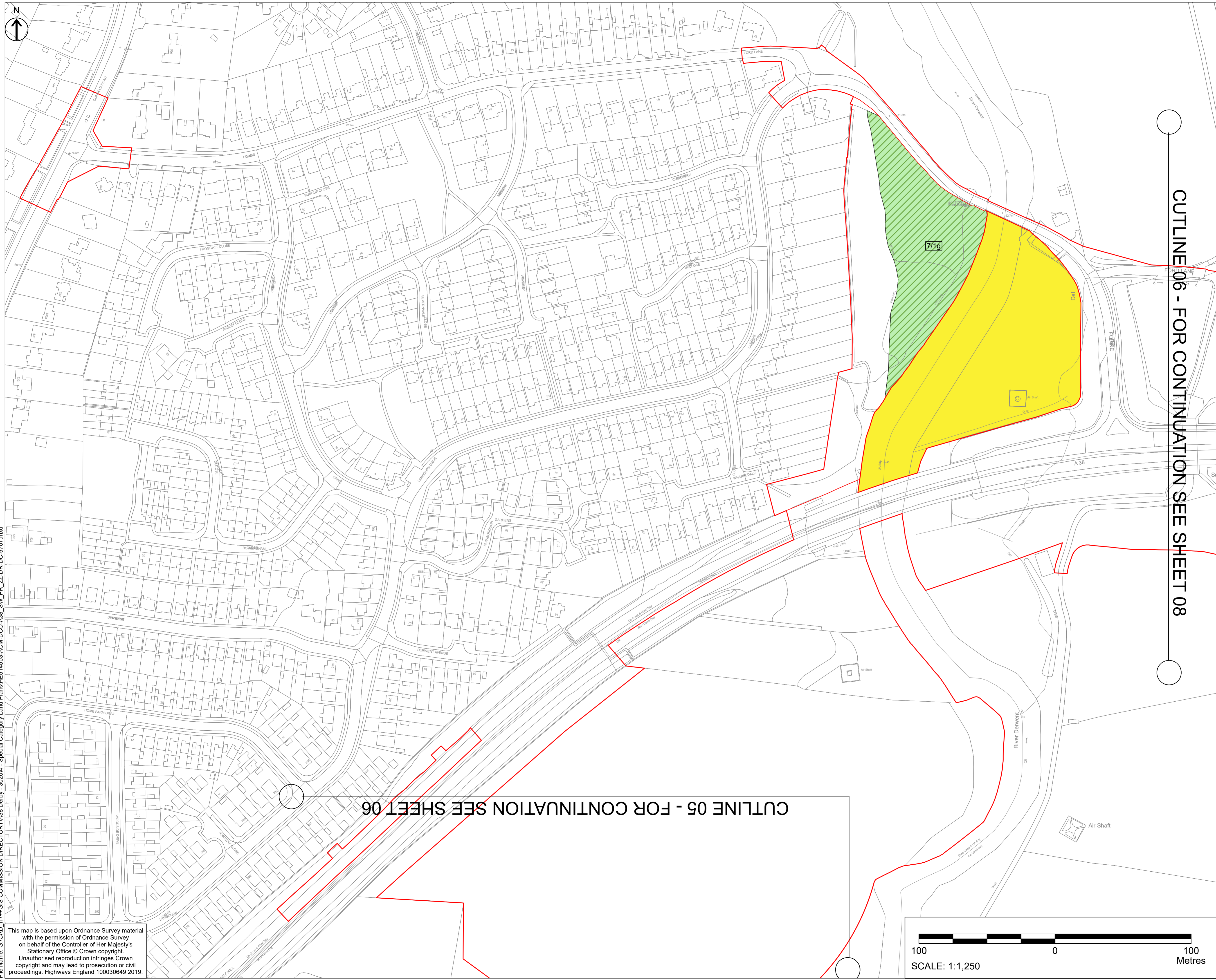

- NOTES**
1. ALL DIMENSIONS IN METRES UNLESS STATED OTHERWISE.
 2. DO NOT SCALE FROM THIS DRAWING, USE ONLY PRINTED DIMENSIONS.
 3. ALL EASEMENTS, SERVITUDES AND PRIVATE RIGHTS ARE PROPOSED TO BE EXTINGUISHED ON LAND THAT IS TO BE ACQUIRED UNLESS STATED OTHERWISE IN THE BOOK OF REFERENCE.
 4. THIS DRAWING IS TO BE READ IN CONJUNCTION WITH ALL OTHER PLANS AND DOCUMENTATION, IN PARTICULAR THE WORK PLANS AND THE BOOK OF REFERENCE.

- LEGEND**
- LIMITS OF LAND TO BE ACQUIRED OR USED PERMANENTLY OR TEMPORARILY (THE ORDER LIMITS)
 - 123 PLOT REFERENCE NUMBER (REFER TO BOOK OF REFERENCE FOR FURTHER INFORMATION)
 - LAND NOT INCLUDED WITHIN THE ORDER LIMITS
 - SPECIAL CATEGORY LAND - OPEN SPACE - LAND TO BE ACQUIRED PERMANENTLY
 - SPECIAL CATEGORY LAND - OPEN SPACE - LAND TO BE ACQUIRED PERMANENTLY AND RETAINED FOR USE AS OPEN SPACE
 - SPECIAL CATEGORY LAND - OPEN SPACE - LAND TO BE USED TEMPORARILY AND RIGHTS TO BE ACQUIRED PERMANENTLY
 - SPECIAL CATEGORY LAND - OPEN SPACE - LAND TO BE USED TEMPORARILY
 - SPECIAL CATEGORY LAND - REPLACEMENT LAND

Post Acceptance Amendments	SM	JB	17/06/19	C02
First Issue	SM	CH	16/04/19	C01
Revision Details	By	Check	Date	Suffix

DCO APPLICATION

Client
Highways England
 Floor 5
 Two Colmore Square
 30 Colmore Circus
 Birmingham
 B4 6BN



Development Consent Order Number
TR010022

Project Title
**A38
 DERBY JUNCTIONS**

Drawing Title
**SPECIAL CATEGORY
 LAND PLANS
 REGULATION 5(2)(i)
 SHEET 7 OF 10**

Designed SM	Drawn LD	Checked CH	Approved SM	Date 17/06/19
Internal Project No. 60533462		Suitability D7		
Scale @ A1 1:1250		Zone Whole Scheme		

THIS DOCUMENT HAS BEEN PREPARED PURSUANT TO AND SUBJECT TO THE TERMS OF AECOM'S APPOINTMENT BY ITS CLIENT. AECOM ACCEPTS NO LIABILITY FOR ANY USE OF THIS DOCUMENT OTHER THAN BY ITS ORIGINAL CLIENT OR FOLLOWING AECOM'S EXPRESS AGREEMENT TO SUCH USE, AND ONLY FOR THE PURPOSES FOR WHICH IT WAS PREPARED AND PROVIDED.

Drawing Number HE514503	Originator -ACM	Volume -DCO	Rev C02
A38_SW_PR_ZZ		-DR-DC-9707	
Location	Type	Role	Number

CUTLINE 06 - FOR CONTINUATION SEE SHEET 08

CUTLINE 05 - FOR CONTINUATION SEE SHEET 06

This map is based upon Ordnance Survey material with the permission of Ordnance Survey on behalf of the Controller of Her Majesty's Stationary Office © Crown copyright. Unauthorised reproduction infringes Crown copyright and may lead to prosecution or civil proceedings. Highways England 100030649 2019.



Plot Date: 18 June 2019 12:23:30
 File Name: G:\CAD_IT\GIS COMMISSION DIRECTORY\A38 Derby - 302014 - Special Category Land Plans\HE514503-ACM-DCO-A38_SW_PR_ZZ-DR-DC-9707.mxd

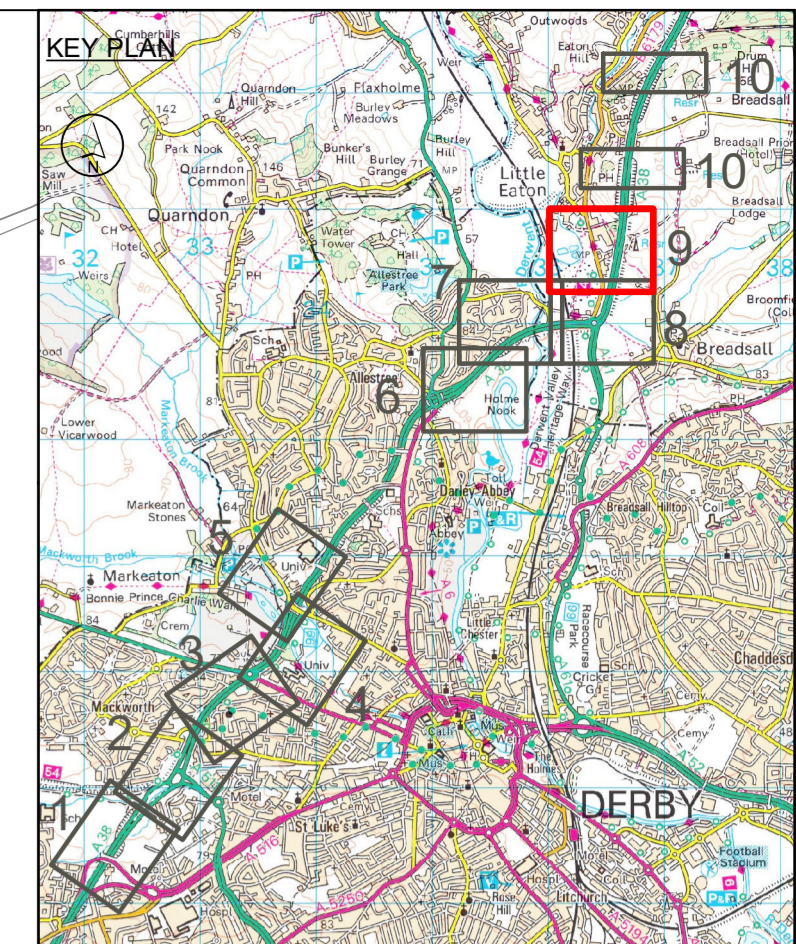
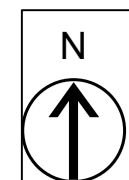

NOTES

1. ALL DIMENSIONS IN METRES UNLESS STATED OTHERWISE.
2. DO NOT SCALE FROM THIS DRAWING, USE ONLY PRINTED DIMENSIONS.
3. ALL EASEMENTS, SERVITUDES AND PRIVATE RIGHTS ARE PROPOSED TO BE EXTINGUISHED ON LAND THAT IS TO BE ACQUIRED UNLESS STATED OTHERWISE IN THE BOOK OF REFERENCE.
4. THIS DRAWING IS TO BE READ IN CONJUNCTION WITH ALL OTHER PLANS AND DOCUMENTATION, IN PARTICULAR THE WORK PLANS AND THE BOOK OF REFERENCE.

LEGEND

- LIMITS OF LAND TO BE ACQUIRED OR USED PERMANENTLY OR TEMPORARILY (THE ORDER LIMITS)
- 123 PLOT REFERENCE NUMBER (REFER TO BOOK OF REFERENCE FOR FURTHER INFORMATION)
- LAND NOT INCLUDED WITHIN THE ORDER LIMITS
- SPECIAL CATEGORY LAND - OPEN SPACE - LAND TO BE ACQUIRED PERMANENTLY
- SPECIAL CATEGORY LAND - OPEN SPACE - LAND TO BE ACQUIRED PERMANENTLY AND RETAINED FOR USE AS OPEN SPACE
- SPECIAL CATEGORY LAND - OPEN SPACE - LAND TO BE USED TEMPORARILY AND RIGHTS TO BE ACQUIRED PERMANENTLY
- SPECIAL CATEGORY LAND - OPEN SPACE - LAND TO BE USED TEMPORARILY
- SPECIAL CATEGORY LAND - REPLACEMENT LAND

Revision Details	By	Check	Date	Suffix
Post Acceptance Amendments	SM	JB	17/06/19	C02
First Issue	SM	CH	16/04/19	C01

Purpose of issue
DCO APPLICATION

Client
Highways England
Floor 5
Two Colonnade Square
30 Colonnade Circus
Birmingham
B4 6BN



Development Consent Order Number
TR010022

Project Title
**A38
DERBY JUNCTIONS**

Drawing Title
**SPECIAL CATEGORY
LAND PLANS
REGULATION 5(2)(i)
SHEET 9 OF 10**

Designed SM	Drawn LD	Checked CH	Approved SM	Date 16/04/19
Internal Project No. 60533462		Suitability D7		
Scale @ A1 1:1250		Zone Whole Scheme		

THIS DOCUMENT HAS BEEN PREPARED PURSUANT TO AND IS SUBJECT TO THE TERMS OF AECOM'S APPOINTMENT BY ITS CLIENT. AECOM ACCEPTS NO LIABILITY FOR ANY USE OF THIS DOCUMENT OTHER THAN BY ITS ORIGINAL CLIENT OR FOLLOWING AECOM'S EXPRESS AGREEMENT TO SUCH USE, AND ONLY FOR THE PURPOSES FOR WHICH IT WAS PREPARED AND PROVIDED.

Drawing Number HE514503	Originator -ACM	Volume -DCO	Rev C02
A38_SW_PR_ZZ		-DR-DC-9709	
Location	Type	Role	Number

SHEET NOT USED AS PART OF THIS DRAWING SERIES

CUTLINE 07 - FOR CONTINUATION SEE SHEET 08



Plot Date: 18 June 2019 12:28:10
File Name: G:\CAD_IT\GIS COMMISSION DIRECTORY\A38 Derby - 302014 - Special Category Land Plans\HE514503-ACM-DCO-A38_SW_PR_ZZ-DR-DC-9709.mxd

This map is based upon Ordnance Survey material with the permission of Ordnance Survey on behalf of the Controller of Her Majesty's Stationary Office © Crown copyright. Unauthorised reproduction infringes Crown copyright and may lead to prosecution or civil proceedings. Highways England 100030649 2019.

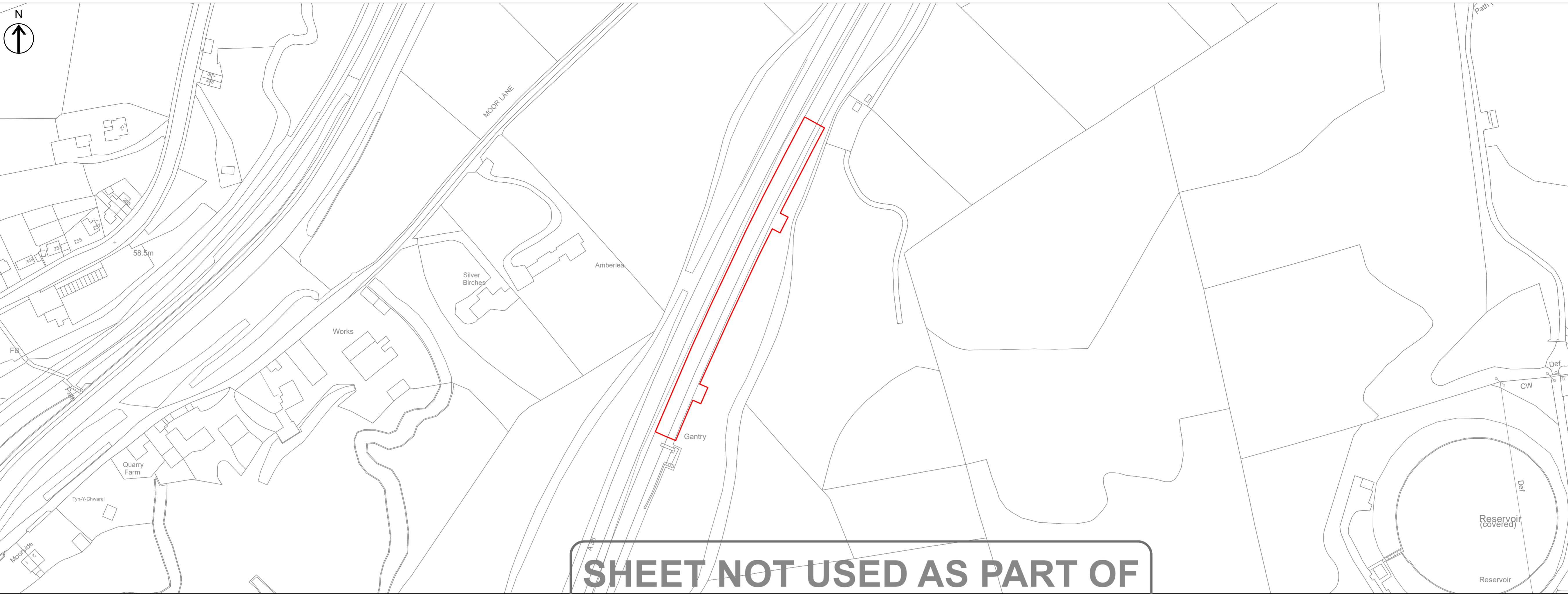

SHEET NOT USED AS PART OF THIS DRAWING SERIES

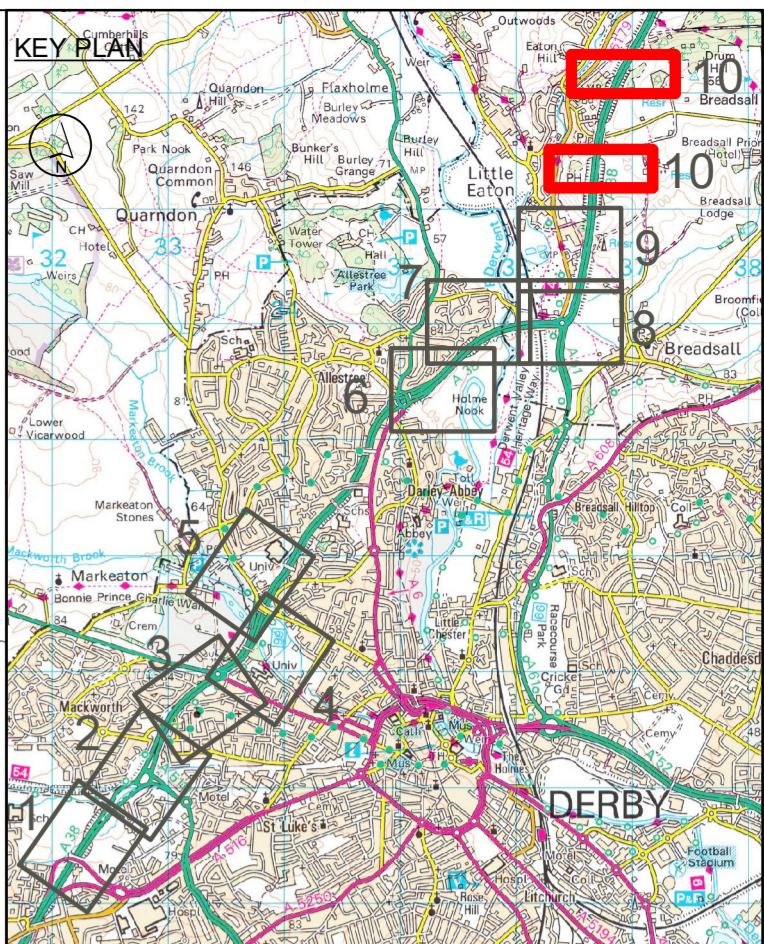

- NOTES**
1. ALL DIMENSIONS IN METRES UNLESS STATED OTHERWISE.
 2. DO NOT SCALE FROM THIS DRAWING, USE ONLY PRINTED DIMENSIONS.
 3. ALL EASEMENTS, SERVITUDES AND PRIVATE RIGHTS ARE PROPOSED TO BE EXTINGUISHED ON LAND THAT IS TO BE ACQUIRED UNLESS STATED OTHERWISE IN THE BOOK OF REFERENCE.
 4. THIS DRAWING IS TO BE READ IN CONJUNCTION WITH ALL OTHER PLANS AND DOCUMENTATION, IN PARTICULAR THE WORK PLANS AND THE BOOK OF REFERENCE.

- LEGEND**
- LIMITS OF LAND TO BE ACQUIRED OR USED PERMANENTLY OR TEMPORARILY (THE ORDER LIMITS)
 - 123 PLOT REFERENCE NUMBER (REFER TO BOOK OF REFERENCE FOR FURTHER INFORMATION)
 - LAND NOT INCLUDED WITHIN THE ORDER LIMITS
 - SPECIAL CATEGORY LAND - OPEN SPACE - LAND TO BE ACQUIRED PERMANENTLY
 - SPECIAL CATEGORY LAND - OPEN SPACE - LAND TO BE ACQUIRED PERMANENTLY AND RETAINED FOR USE AS OPEN SPACE
 - SPECIAL CATEGORY LAND - OPEN SPACE - LAND TO BE USED TEMPORARILY AND RIGHTS TO BE ACQUIRED PERMANENTLY
 - SPECIAL CATEGORY LAND - OPEN SPACE - LAND TO BE USED TEMPORARILY
 - SPECIAL CATEGORY LAND - REPLACEMENT LAND

Revision Details	By	Check	Date	Suffix
Post Acceptance Amendments	SM	JB	17/06/19	C02
First Issue	SM	CH	16/04/19	C01

DCO APPLICATION

Client: **Highways England**
 Floor 5
 Two Colmore Square
 30 Colmore Circus
 Birmingham
 B4 6BN



Development Consent Order Number: **TR010022**

Project Title: **A38 DERBY JUNCTIONS**

Drawing Title: **SPECIAL CATEGORY LAND PLANS REGULATION 5(2)(i) SHEET 10 OF 10**

Designed SM	Drawn LD	Checked CH	Approved SM	Date 17/06/19
Internal Project No. 60533462		Suitability D7		
Scale @ A1 1:1250		Zone Whole Scheme		

THIS DOCUMENT HAS BEEN PREPARED PURSUANT TO AND SUBJECT TO THE TERMS OF AECOM'S APPOINTMENT BY ITS CLIENT. AECOM ACCEPTS NO LIABILITY FOR ANY USE OF THIS DOCUMENT OTHER THAN BY ITS ORIGINAL CLIENT OR FOLLOWING AECOM'S EXPRESS AGREEMENT TO SUCH USE, AND ONLY FOR THE PURPOSES FOR WHICH IT WAS PREPARED AND PROVIDED.

Drawing Number HE514503	Originator -ACM	Volume -DCO	Rev C02
A38_SW_PR_ZZ		-DR-DC-9710	
Location	Type	Role	Number



Plot Date: 18 June 2019 14:22:47
 File Name: G:\CAD_IT\GIS COMMISSION DIRECTORY\A38 Derby - 302014 - Special Category Land Plans\HE514503-ACM-DCO-A38_SW_PR_ZZ-DR-DC-9710.mxd

This map is based upon Ordnance Survey material with the permission of Ordnance Survey on behalf of the Controller of Her Majesty's Stationary Office © Crown copyright. Unauthorised reproduction infringes Crown copyright and may lead to prosecution or civil proceedings. Highways England 100030649 2019.